Erhalt uns, Herr, bei deinem Wort

BuxWV 185

Dietrich Buxtehude (1637-1707)
Arr. for recorders by Christian Mondrup
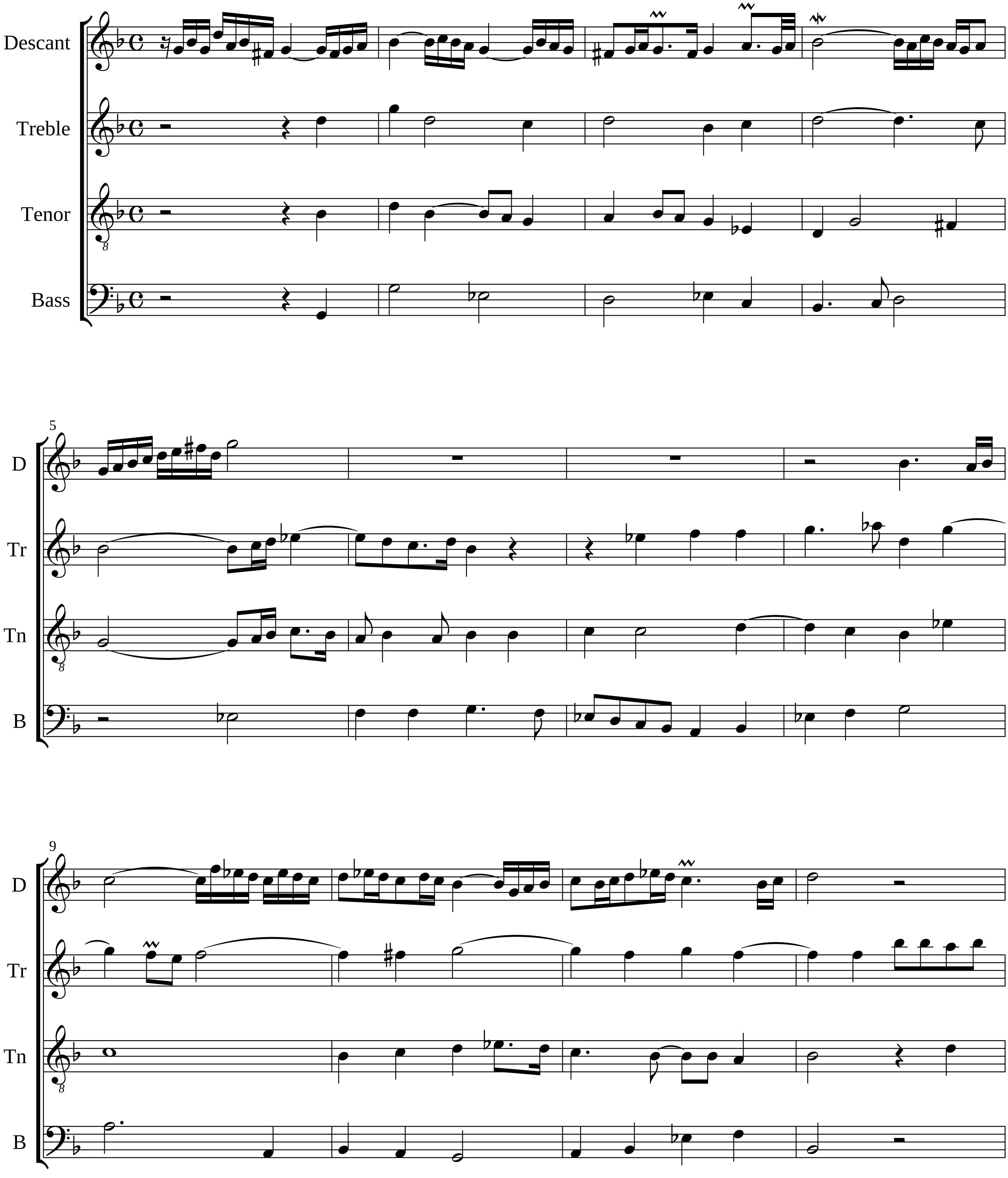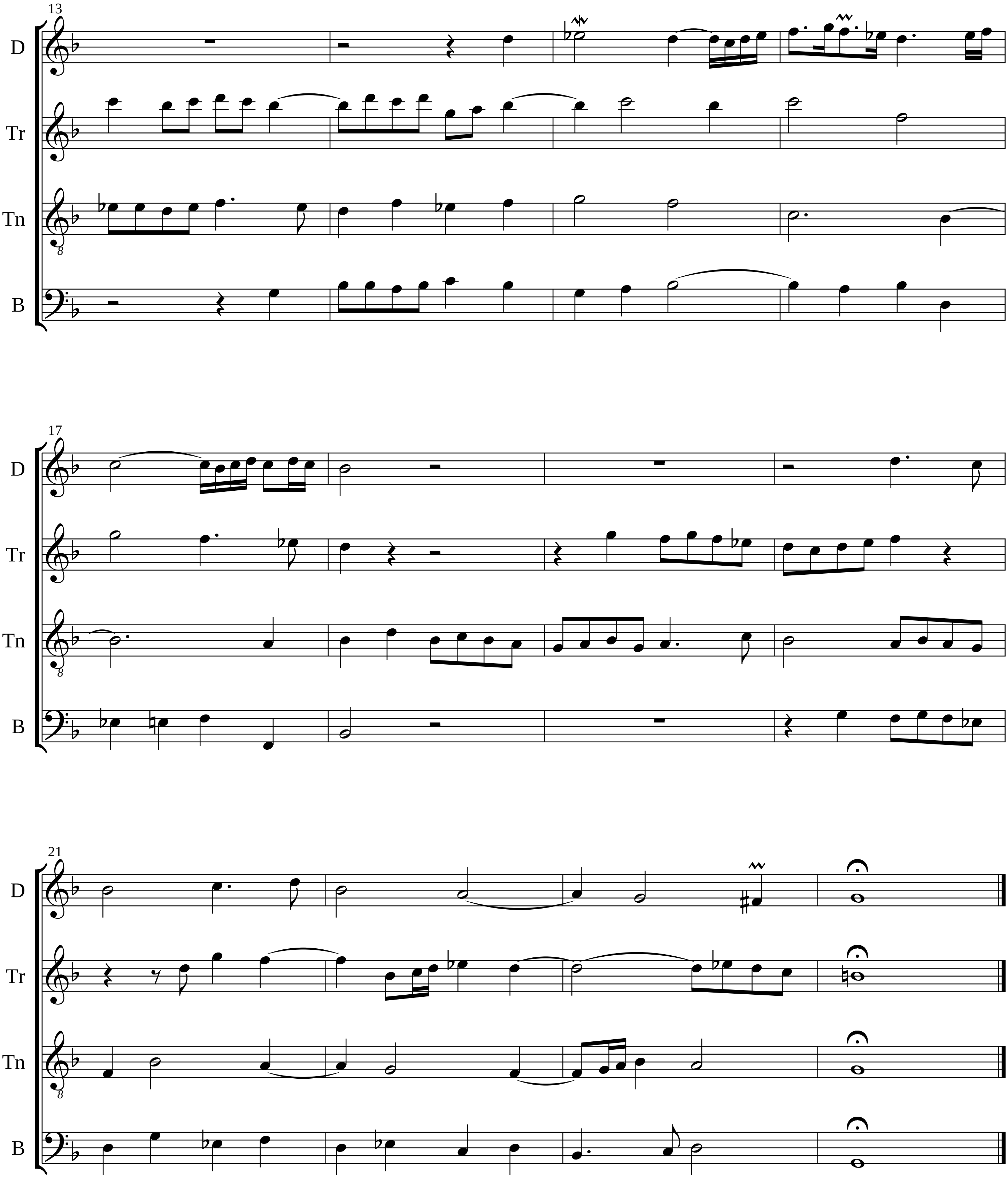



13
D
Tr
Tn
B
17
D
Tr
Tn
B
21
D
Tr
Tn
B